

SOUTH CAROLINA PUBLIC SERVICE AUTHORITY
 SANTEE COOPER
 "UNION CARBIDE - DINKINS MILL"
 TRANSMISSION LINE
 (SHOWN FOR THE PURPOSES ONLY)

SANTEE COOPER R/W MONUMENT
 UC-DM 497
 S. C. STATE PLANE COORDINATES
 NORTH ZONE
 X = 2,095,638.602
 Y = 404,918.749

N/F
 KFH CORPORATION
 DB 64 Pg 121

UC-DM 47
 ALUMINUM MONUMENT

S 57°11'31" E
 1271.26 GROUND

S 57°06'27" E
 2017.93

S 103°32'24" E
 1271.26 GROUND

TOTAL AREA = 50.344 ACRES
 AREA BEING SUBDIVIDED = 6.000 ACRES
 REMAINING AREA = 44.344 ACRES

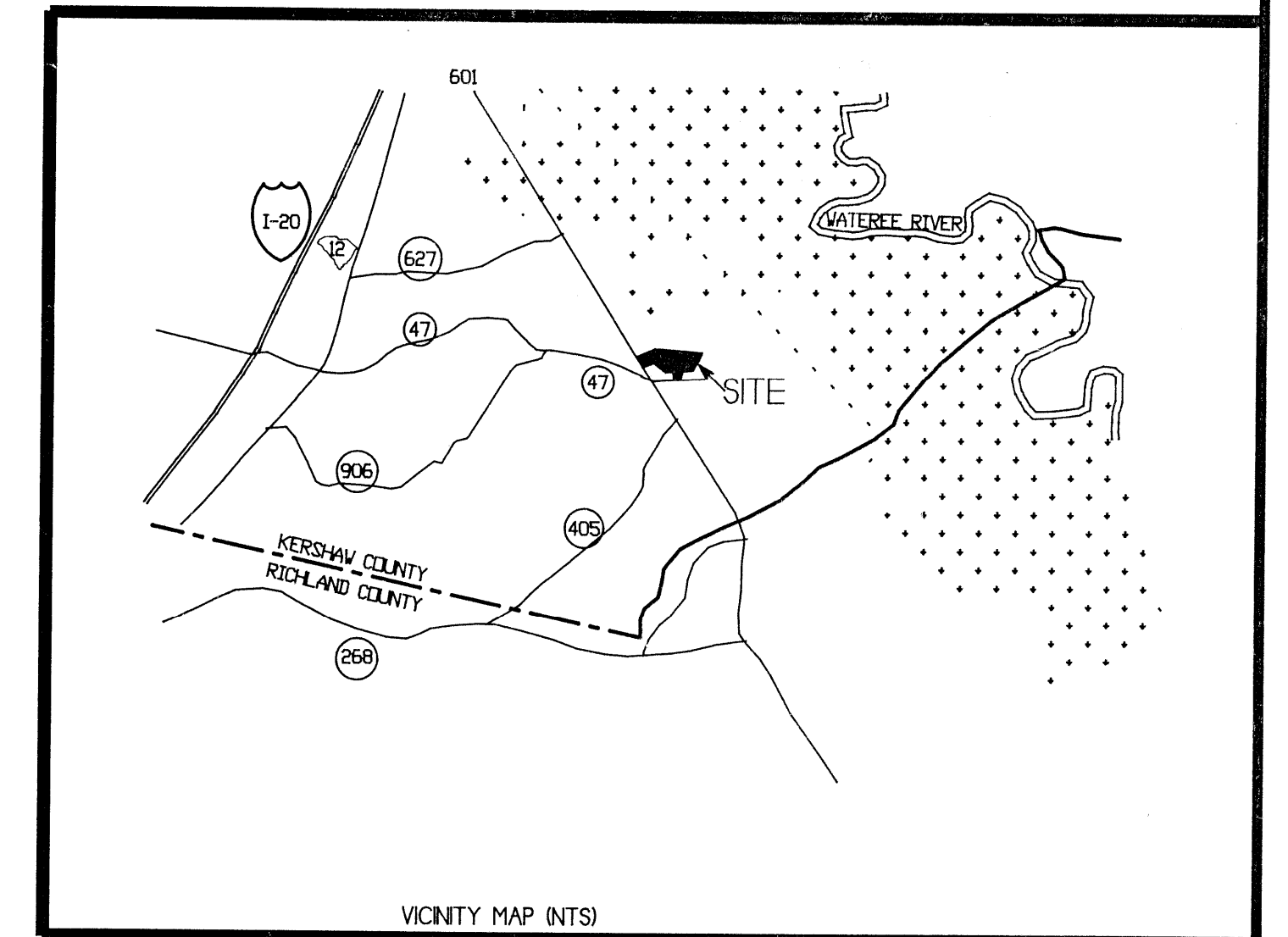

VICINITY MAP (INTS)

- LEGEND:
- - OVERHEAD ELECTRIC
 - - UNDERGROUND ELECTRIC
 - ⊙ - LIGHT POLE
 - ⊙ - POWER POLE
 - - IRON PIN OLD
 - - IRON PIN NEW
 - - CONCRETE MONUMENT OLD
 - - PHONE PEDISTAL
 - ⊞ - CATCH BASIN
 - ⊙ - SANITARY SEWER MANHOLE
 - SS - SANITARY SEWER
 - WM - WATER METER

SUBJECT PROPERTY IS NOT
 IN FLOOD HAZARD AREA AS
 DETERMINED FROM FIRM
 PANEL MAP # 450115 0265 B
 AND DATED NOVEMBER 2, 1983.

REFERENCES: PLAT BOOK 35 Pg 1426
 PLAT BOOK 34 Pg 2112
 PLAT BOOK 35 Pg 845
 DEED BOOK IT Pg 2363

BOUNDARY & SUBDIVISION SURVEY
 PREPARED FOR

EARL F. & MATTIE M. BRAZZELL

OF
 1666 HIGHWAY 601 SOUTH
 SOUTH OF LUGOFF, KERSHAW COUNTY, SOUTH CAROLINA

THE SAME BEING THE PROPERTY CONVEYED TO EARL F. & MATTIE M. BRAZZELL
 BY DEED RECORDED
 IN THE CLERK OF COURT OFFICE FOR KERSHAW COUNTY IN DEED BOOK IT AT PAGE 2363.

I HEREBY STATE THAT TO THE BEST OF MY KNOWLEDGE, INFORMATION AND BELIEF, THE
 SURVEY SHOWN HEREON WAS MADE IN ACCORDANCE WITH THE REQUIREMENTS OF THE NATIONAL
 STANDARDS MANUAL OF PRACTICE FOR LAND SURVEYING IN SOUTH CAROLINA AND METES OR
 EXCEEDS THE REQUIREMENTS FOR A CLASS 70' SURVEY AS SPECIFIED THEREIN. ALSO,
 THERE ARE NO ENCROACHMENTS OR PROJECTIONS OTHER THAN SHOWN.

J. H. Walker
 J. HENRY WALKER, PLS 14532

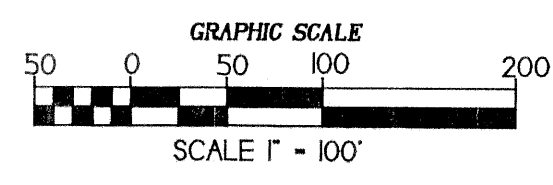
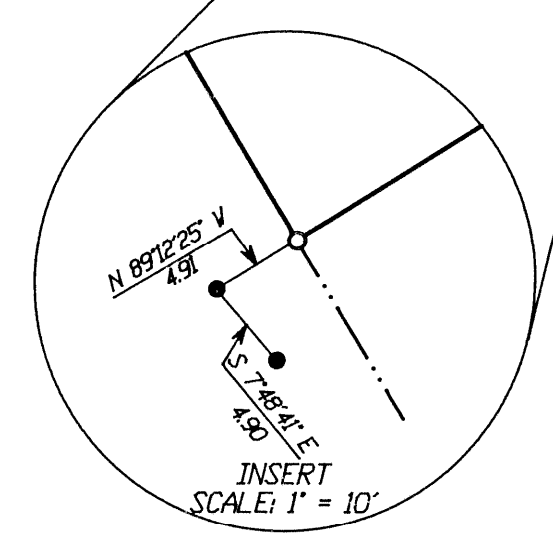
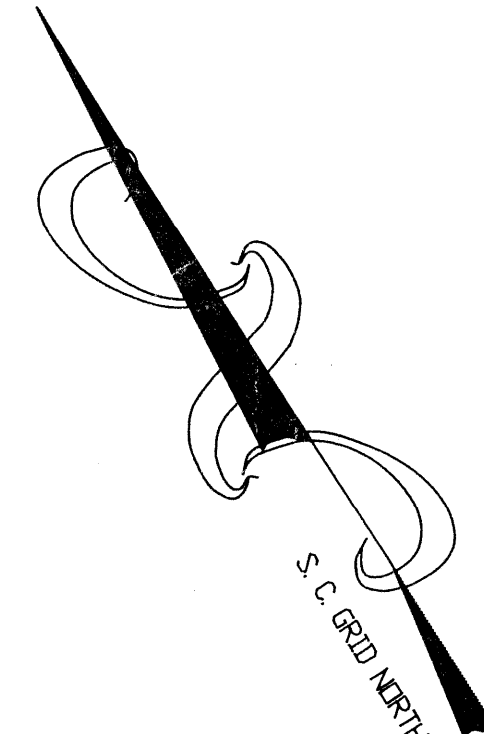
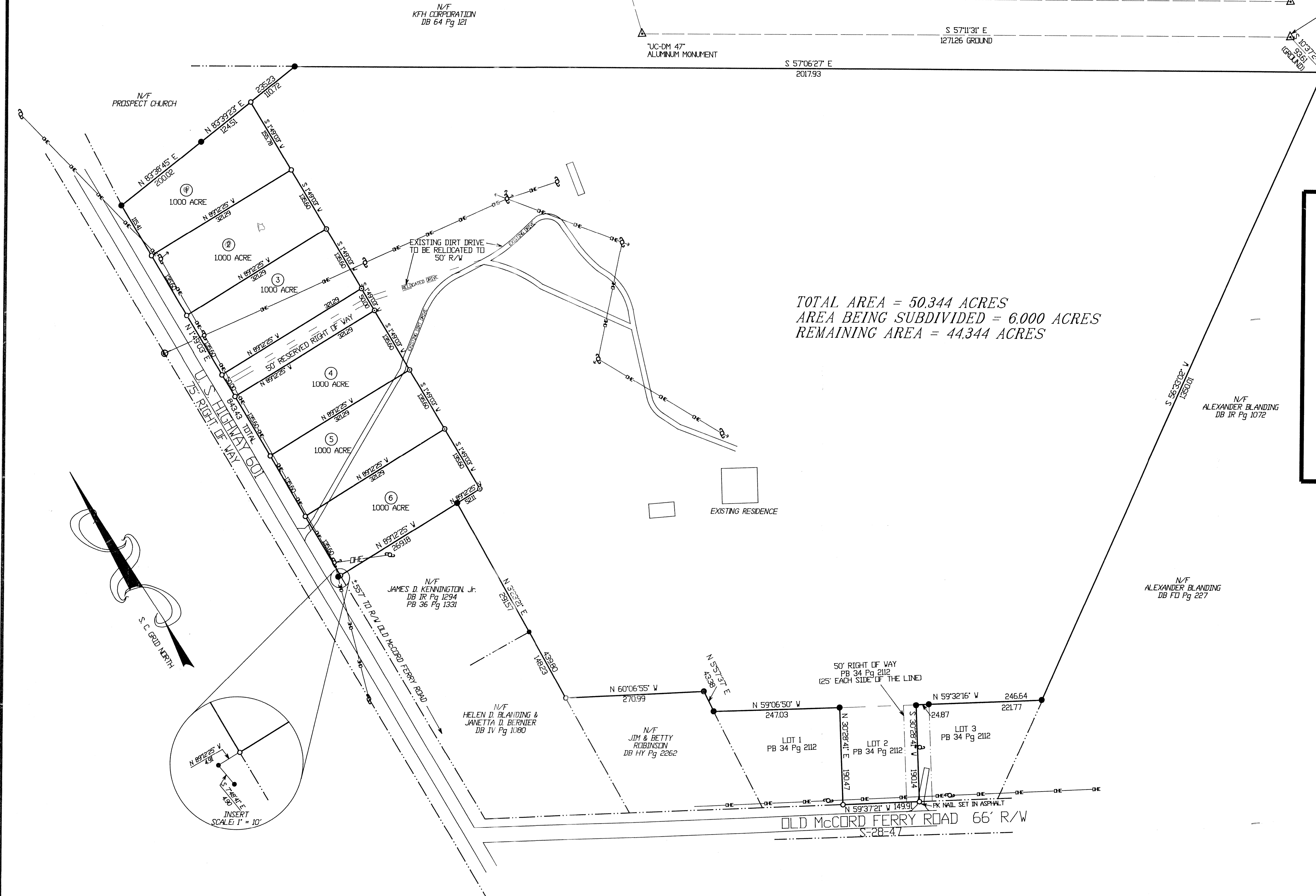

J. H. WALKER & ASSOCIATES
 1115-A LITTLE STREET
 P. O. BOX 1295
 CAMDEN, S. C. 29020
 (803) 425-0702 CAMDEN
 (803) 736-0507 COLUMBIA