

MAP OR PLAT RECORDED IN VOL. 3 PG. 73 HARRIS COUNTY MAP RECORDS.

Declaration is made to original purchaser of the survey. It is not transferable to additional institutions or subsequent owners. Survey is valid only if print has original seal and signature of surveyor. Bearings based on recorded plat. Found or set iron rods at all corners.

This Tract DOES NOT Lie Within The 100 Year Flood Plain According To FEMA Map No. 4855161090 J Dated 11/5/96 (zone X). Warning: Use This Flood Information At Your Own Risk.

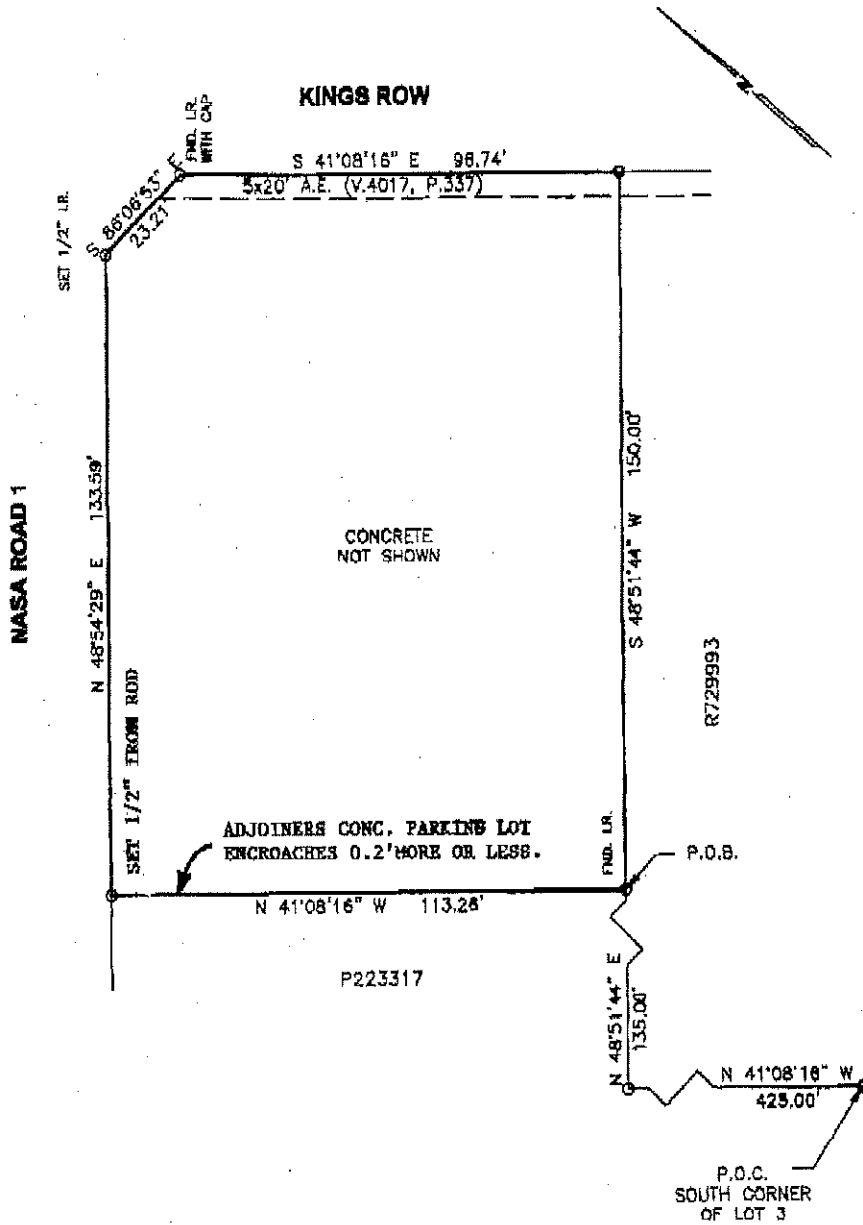

SURVEY
OF A 16,846 SQUARE FOOT TRACT OUT OF LOT 3, BLOCK 66,
HOUSTON ORCHARD COMPANY'S WEBSTER, HARRIS COUNTY, TEXAS

Scale: 1"=30'
Date: 7/6/05
Revised:
Survey By: B.S.
Drawn By: C.H.
For: STEWART TITLE CO.
CEN 05123703
Purchaser:
CHARLES L. WEYNOT
Job No. 76-683
BILLY L. SHANKS

THIS PLAT IS AN ACCURATE REPRESENTATION OF THAT SURVEY MADE ON THE GROUND UNDER MY SUPERVISION. THERE ARE NO APPARENT ENCROACHMENTS OR CONFLICTS ACROSS PROPERTY LINES AT THE TIME OF THIS SURVEY, EXCEPT AS SHOWN HEREON.

Billy L. Shanks
BILLY L. SHANKS R.P.L.S. #1821
1414 WAVECREST LN.
HOUSTON, TEXAS 77062

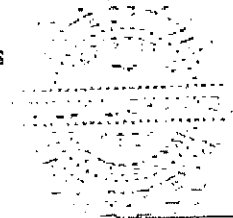

281-488-3456
FAX 281-488-5528