

FIRST FLOOR PLAN
SCALE: 1/8" = 1'-0"

CERTIFICATION:

TIPPMANN CONSTRUCTION INCORPORATED
8008 COLDWATER ROAD • FORT WAYNE, INDIANA 46825
PHONE: (317) 490-3000 • FAX: (317) 490-8705

TIPPMANN PROPERTIES INCORPORATED
8008 COLDWATER ROAD • FORT WAYNE, INDIANA 46825
PHONE: (317) 490-3000 • FAX: (317) 490-1362

PROJECT: EXISTING FIRST FLOOR PLAN:
BUILDING #320
3711 RUPP DRIVE
FORT WAYNE, INDIANA

REVISIONS

SHEET TITLE:
EXISTING FIRST FLOOR PLAN

DRAWN BY: TCI
DATE: 11-20-95
JOB NO. 320
CAD FILE: 320-A10

DRAWING NO.
A1.0

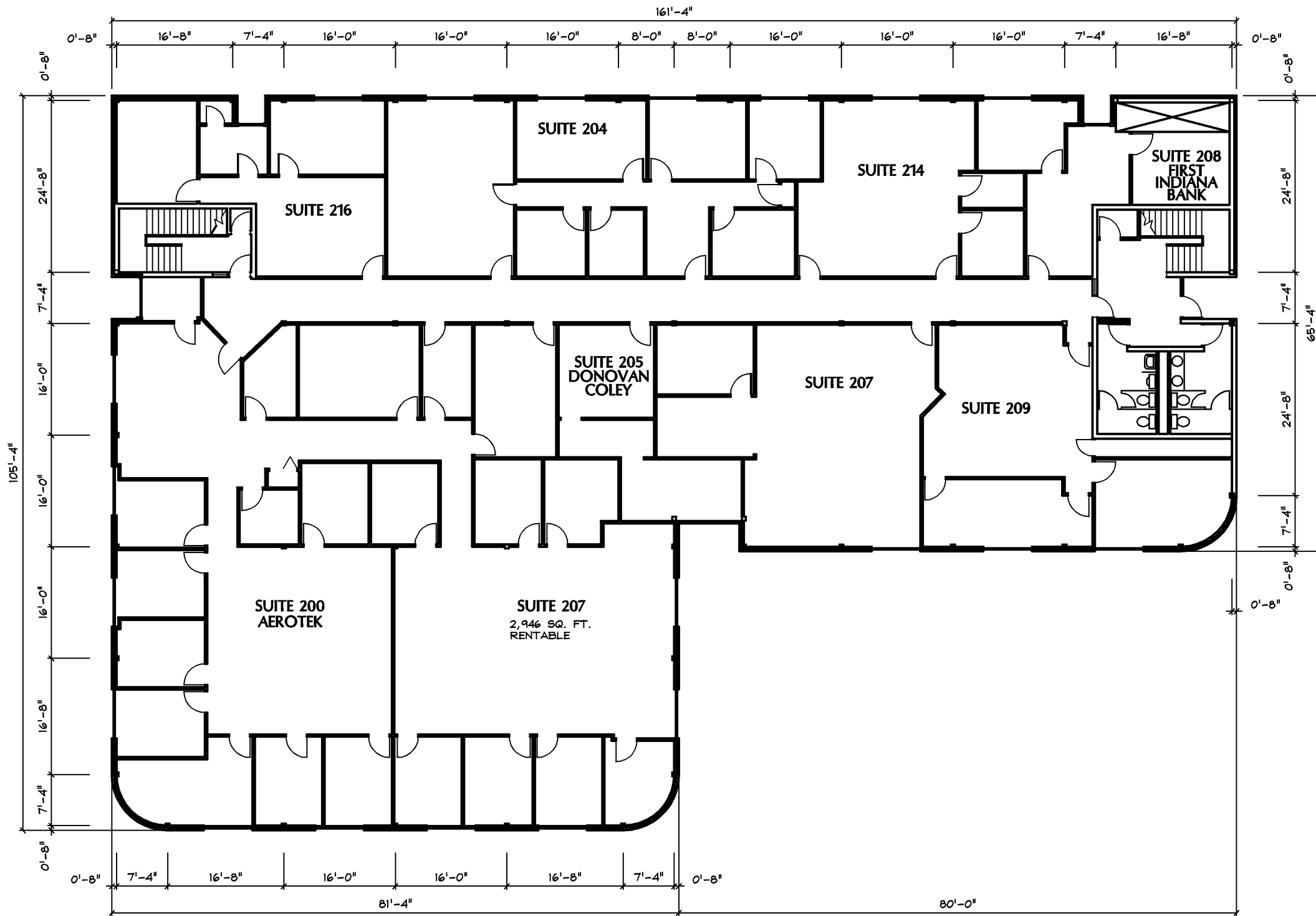

SECOND FLOOR PLAN
 SCALE: 1/8" = 1'-0" 13,617 S.F.

CERTIFICATION:																						
TIPPMANN CONSTRUCTION INCORPORATED <small>8008 COLDWATER ROAD • FORT WAYNE, INDIANA 46825 PHONE: (317) 490-3000 • FAX: (317) 490-8705</small>																						
TIPPMANN PROPERTIES INCORPORATED <small>8008 COLDWATER ROAD • FORT WAYNE, INDIANA 46825 PHONE: (317) 490-3000 • FAX: (317) 490-1342</small>																						
PROJECT: EXISTING FLOOR PLAN FOR: BUILDING #320 3711 RUPP DRIVE FORT WAYNE, INDIANA																						
<table border="1" style="width: 100%; border-collapse: collapse;"> <thead> <tr> <th style="width: 10%;">REVISIONS</th> <th style="width: 90%;"> </th> </tr> </thead> <tbody> <tr><td> </td><td> </td></tr> <tr><td> </td><td> </td></tr> <tr><td> </td><td> </td></tr> <tr><td> </td><td> </td></tr> <tr><td> </td><td> </td></tr> <tr><td> </td><td> </td></tr> <tr><td> </td><td> </td></tr> <tr><td> </td><td> </td></tr> <tr><td> </td><td> </td></tr> <tr><td> </td><td> </td></tr> </tbody> </table>	REVISIONS																					
REVISIONS																						
SHEET TITLE: EXISTING SECOND FLOOR PLAN																						
DRAWN BY: TCI DATE: 10-20-95 JOB NO. 320 CAD FILE: 320-A11																						
DRAWING NO. A1.1																						