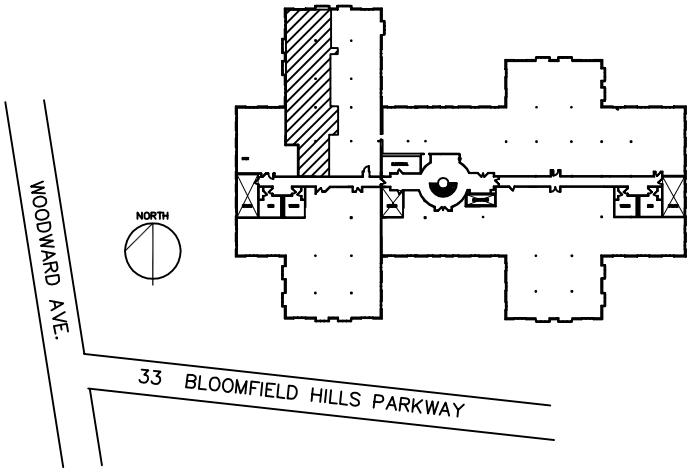

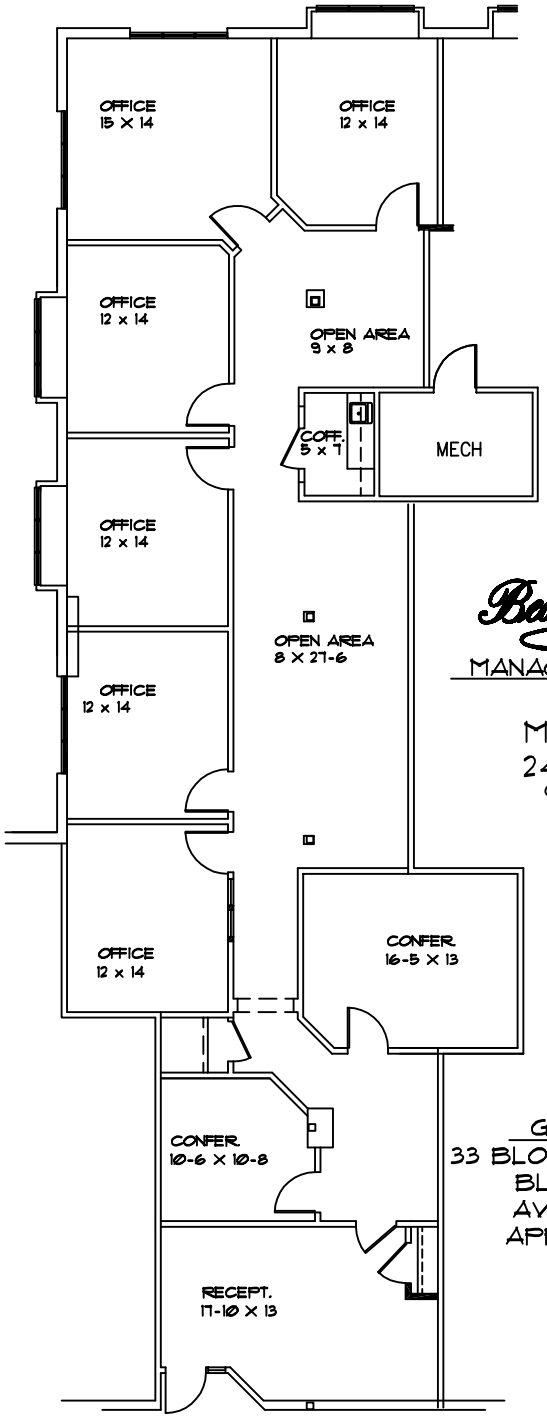

Beachum & Roeser

MANAGEMENT CORPORATION

CALL:

MICHELLE RILEY

248-647-7500

(PLAN NOT TO SCALE)

GOVERNORS PLACE

33 BLOOMFIELD HILLS PARKWAY

BLOOMFIELD HILLS, MI.

AVAILABLE FOR LEASE

APPROX. 3,113 R.SQ.FT.

11-13-2007

SUITE #135

PARTIAL FIRST FLOOR